VISIT…

LANZAROTE Caliente.COM

Dancing Queen

Words & Music by Benny Andersson, Stig Anderson & Bjorn Ulvaeus

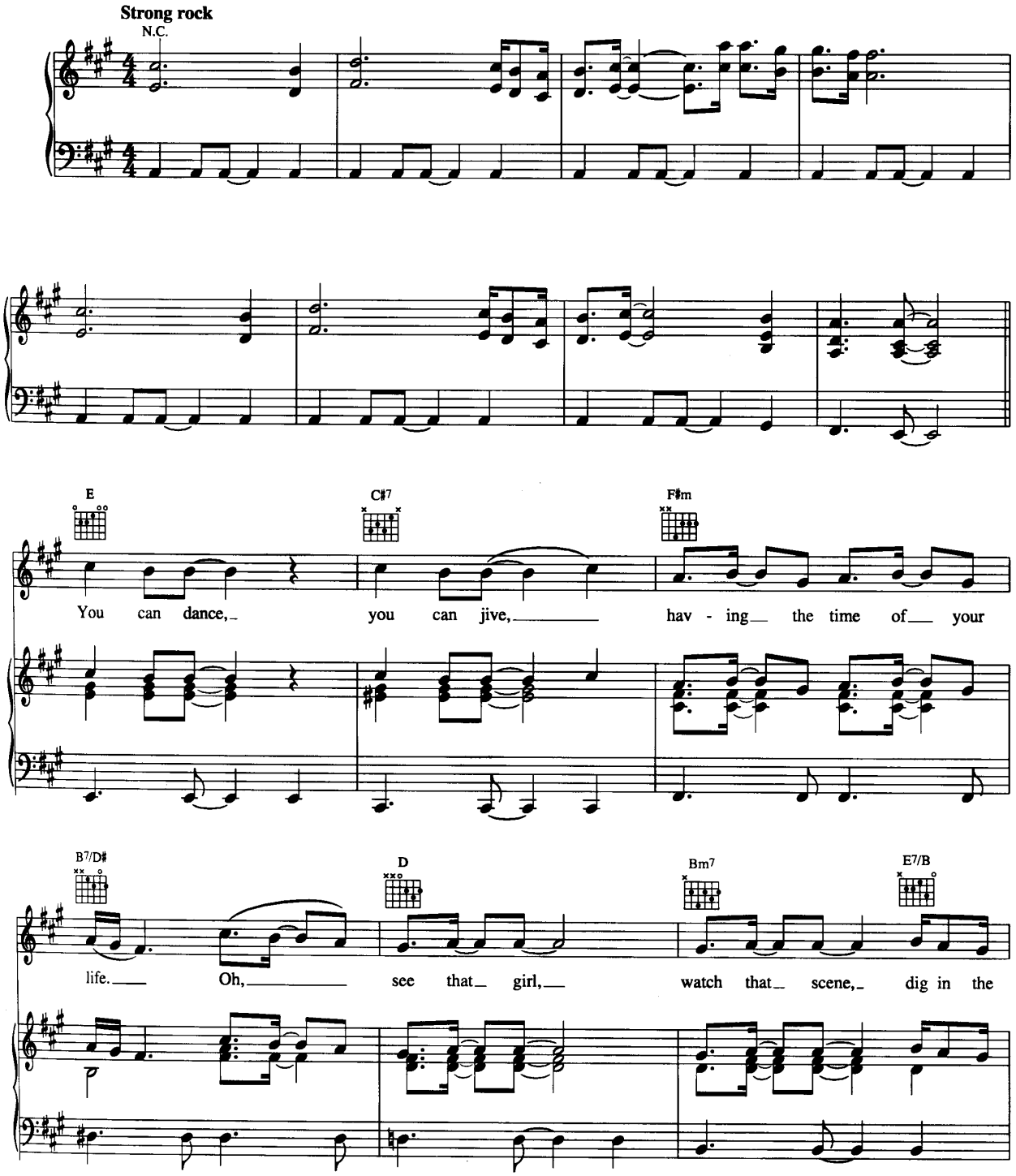

© Copyright 1976 by Polar Music AB, Stockholm, Sweden for the world.
Bocu Music Limited, 1 Wyndham Yard, Wyndham Place, London W1 for Great Britain and Eire.
All Rights Reserved. International Copyright Secured.

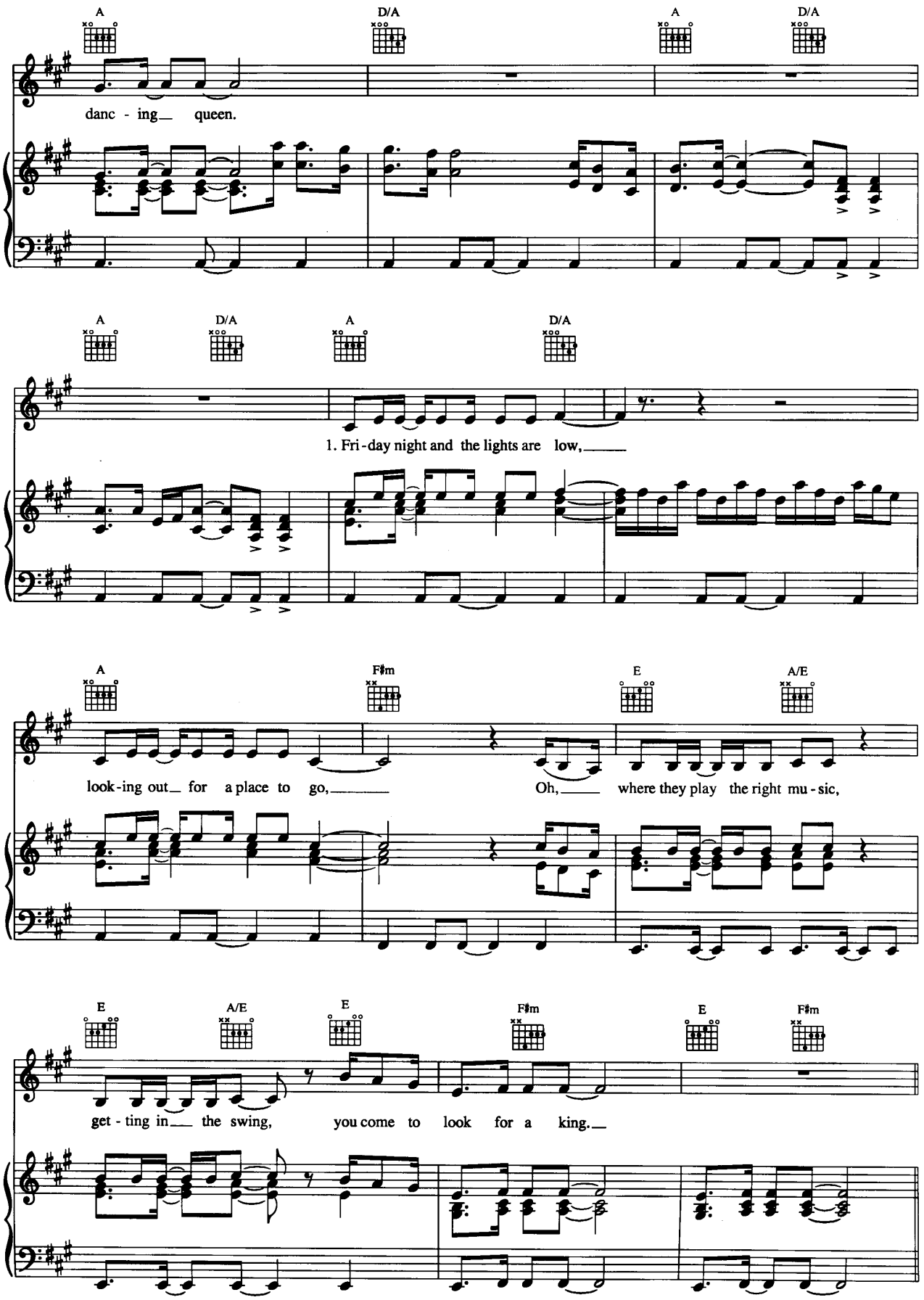
A
D/A
A
D/A
danc - ing queen.
A
D/A
A
D/A
1. Fri - day night and the lights are low,
A
F♯m
E
A/E
look - ing out for a place to go,
Oh,
where they play the right mu - sic,
E
A/E
E
F♯m
E
F♯m
get - ting in the swing,
you come to look for a king.

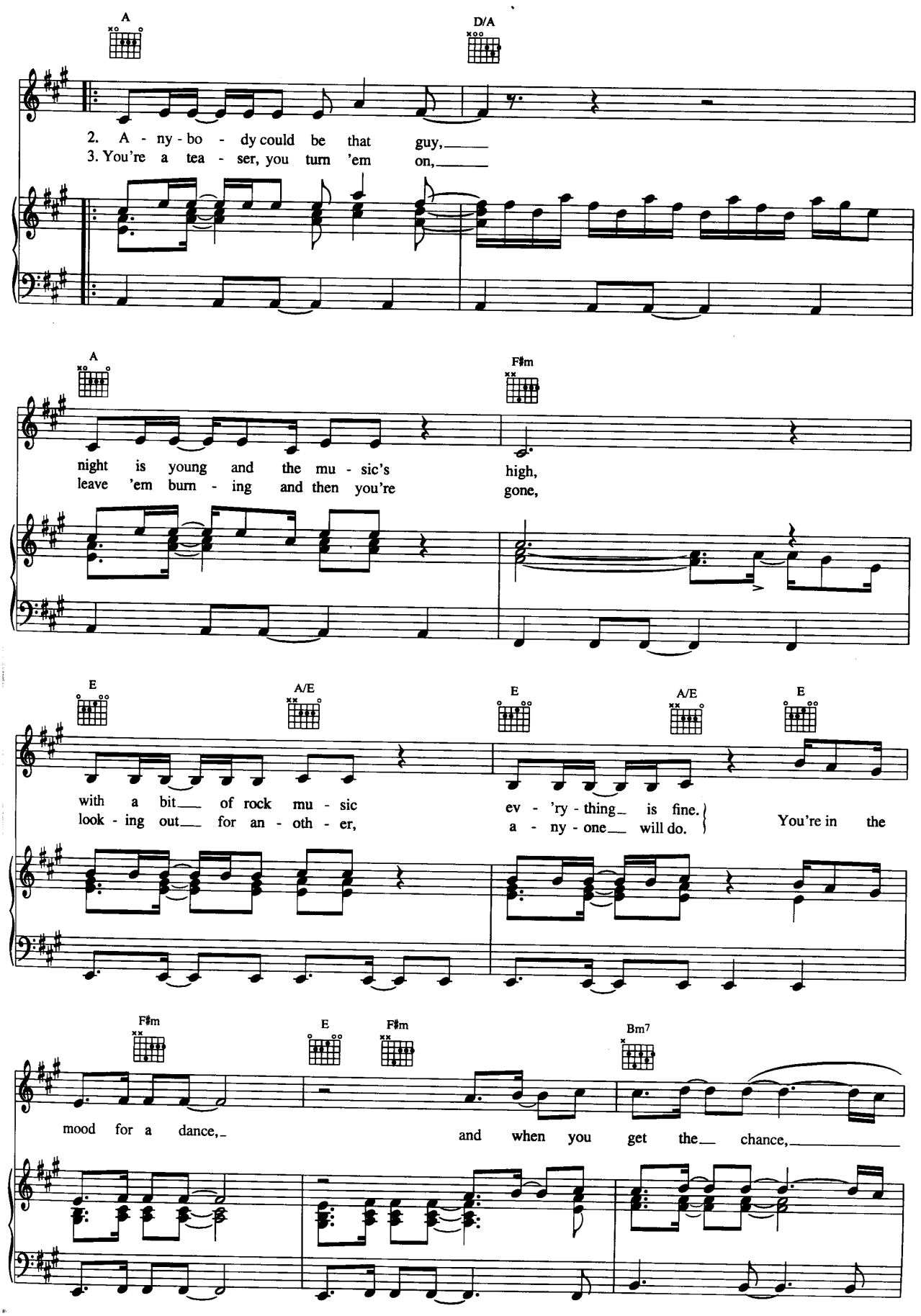
A
D/A
2. A - ny - bo - dy could be that guy,
3. You're a tea - ser, you turn 'em on,
A
F♯m
night is young and the mu - sic's high,
leave 'em burn - ing and then you're gone,
E
A/E
E
A/E
E
with a bit of rock mu - sic
look - ing out for an - oth - er,
ev - 'ry - thing is fine.
a - ny - one will do.
You're in the
F♯m
E
F♯m
Bm7
mood for a dance,
and when you get the chance,

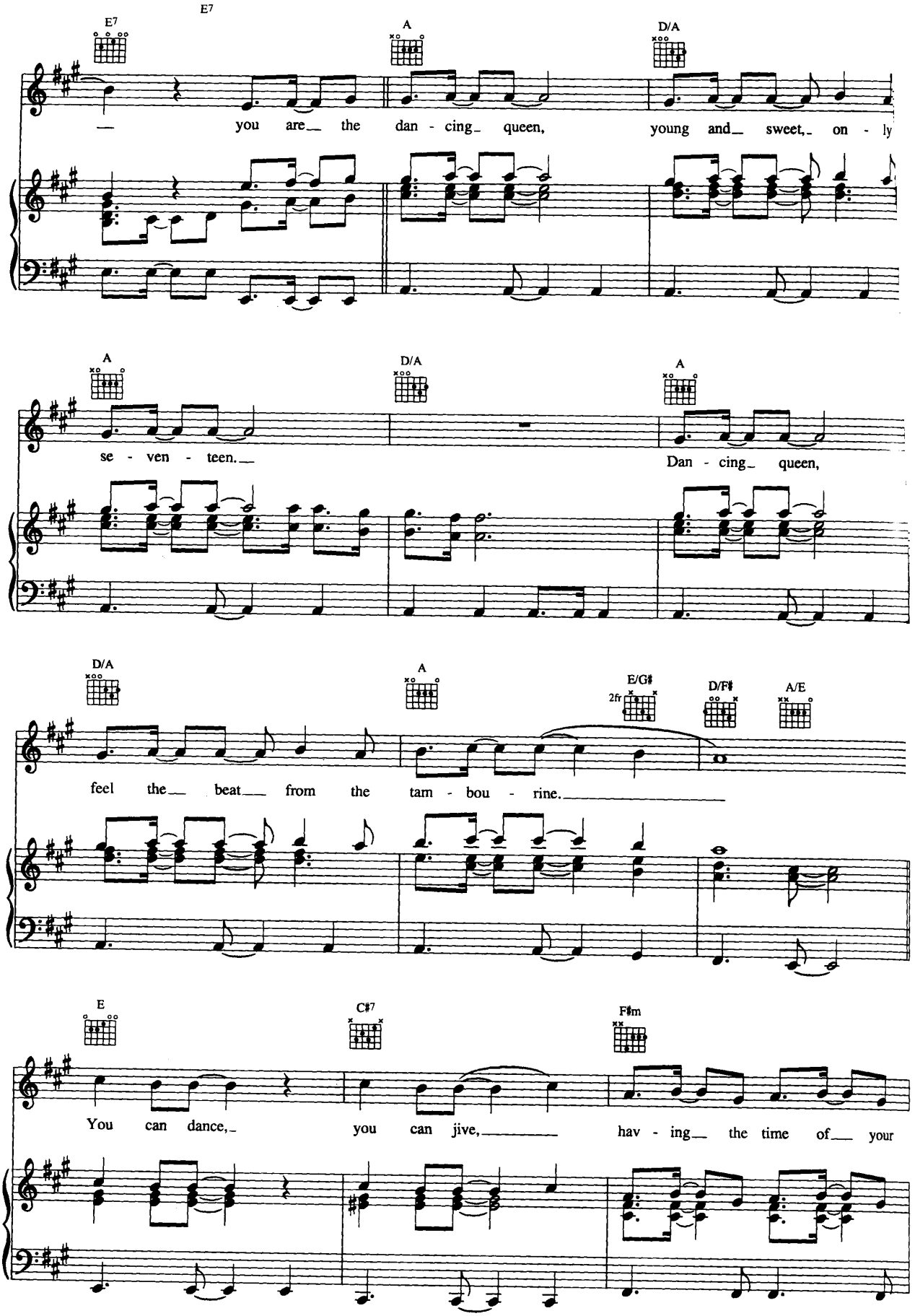
E7
E7
A
D/A
— you are the dan - cing queen, young and sweet, on - ly
A
D/A
A
se - ven - teen.
Dan - cing queen,
D/A
A
E/G♯
2fr
D/F♯
A/E
feel the beat from the tam - bou - rine.
E
C♯7
F♯m
You can dance, you can jive, hav - ing the time of your

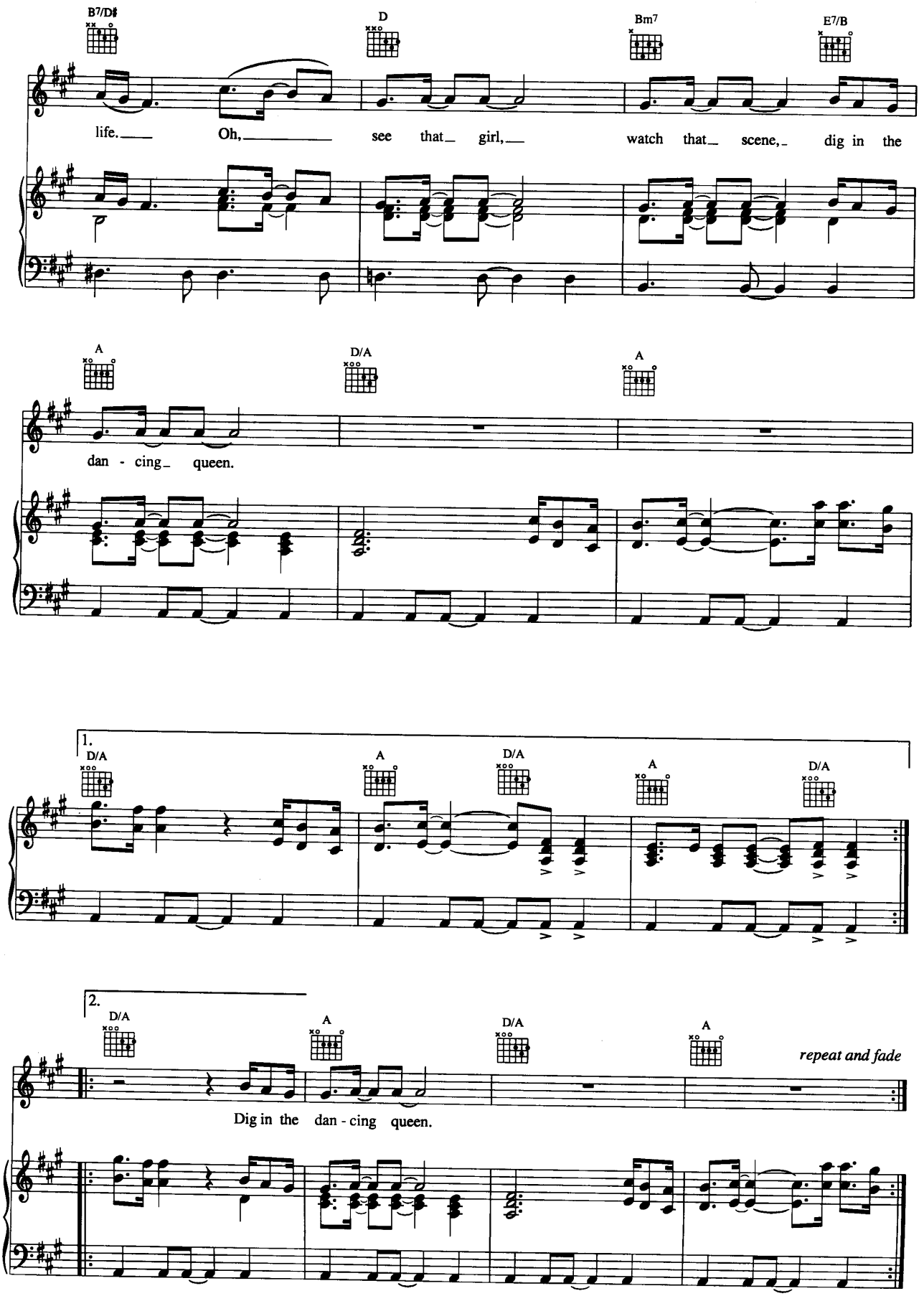
B7/D♯
D
Bm7
E7/B
life. Oh, see that girl, watch that scene, dig in the
A
D/A
A
dan - cing queen.
1.
D/A
A
D/A
A
D/A
2.
D/A
A
D/A
A
repeat and fade
Dig in the dan - cing queen.